



# SOUMEN DE RAY & TAPAN HALDER

DEVELOPER & CONTRACTOR

110/2, Shyamnagar Road, Kolkata - 700 055

Mobile : 9874622142 / 9836670762

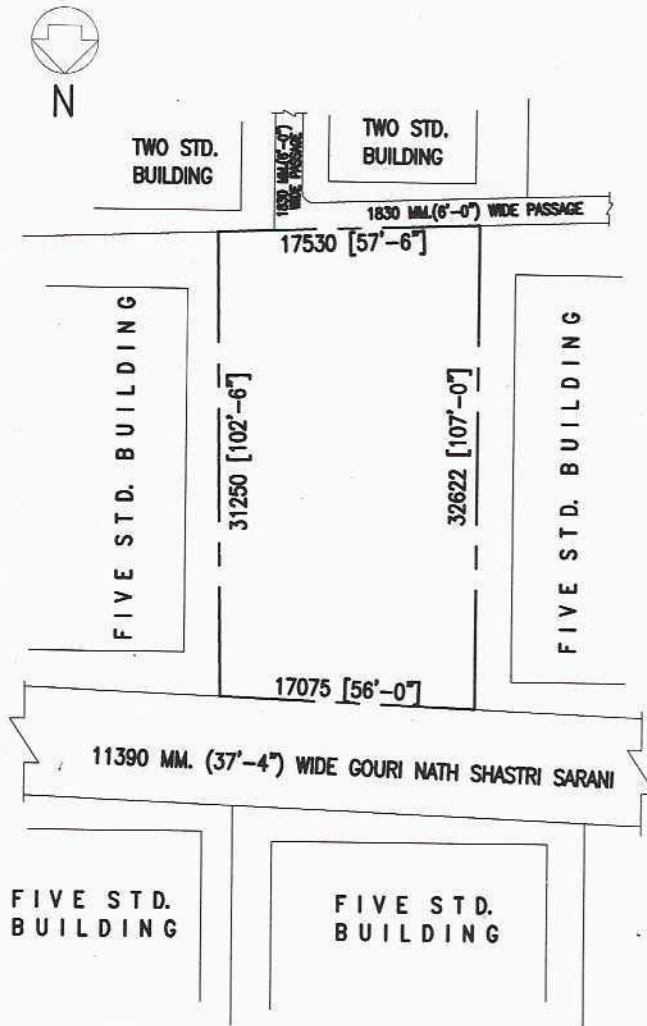

## PROJECT :-

PROPOSED GROUND PLUS SEVEN STOREY  
BUILDING BY SOUMEN DE RAY & TAPAN HALDER.

## OWNERS :-

1. SRI. MAKHAN LAL SAHA &
2. SRI. PARTHA SUR.

## SCHEDULE OF LAND :-

MOUZA :- SHYAMNAGAR

J. L. NO. :- 20/32 . COMPRISED IN C.S.KHATIAN  
NO.-11.7.6.5 (KA). (R.S.KHATIAN NO.-811.

L.R.KHATIAN NO.-496. C.S.DAG NO.-2295.

CORRESPONDING TO R.S./L.R.DAG NO.-1010/1683.)

AND (R.S.KHATIAN NO.-578. R.S./L.R.DAG  
NO.-1010/1683)

MUNICIPAL HOLDING NO.- 370. GOURI NATH  
SHASTRI SARANI, WARD NO.-27.

P. S. - DUM DUM AT PRESENT NAGER BAZAR.

DIST.- 24 PARGANAS ( NORTH )

UNDER SOUTH DUM DUM MUNICIPALITY.

LATITUDE :- 22.612964° N

LONGITUDE :- 88.414889° E

LATITUDE & LONGITUDE HAS BEEN MEASURED  
NEAR THE CENTER OF THE LAND

## SITE PLAN

SCALE :- 1:600